

J.K. SURVEYING INC.
N3705 WILLOWBEND LANE
LAKE GENEVA, WI, 53147
262-248-3697

-OF-

LOT 2 C.S.M. NO. 415 A CERTIFIED SURVEY OF A PARCEL OF LAND
LOCATED IN THE NORTH 1/2 OF SECTION 25, T2N, R16E,
WALWORTH COUNTY, WISCONSIN

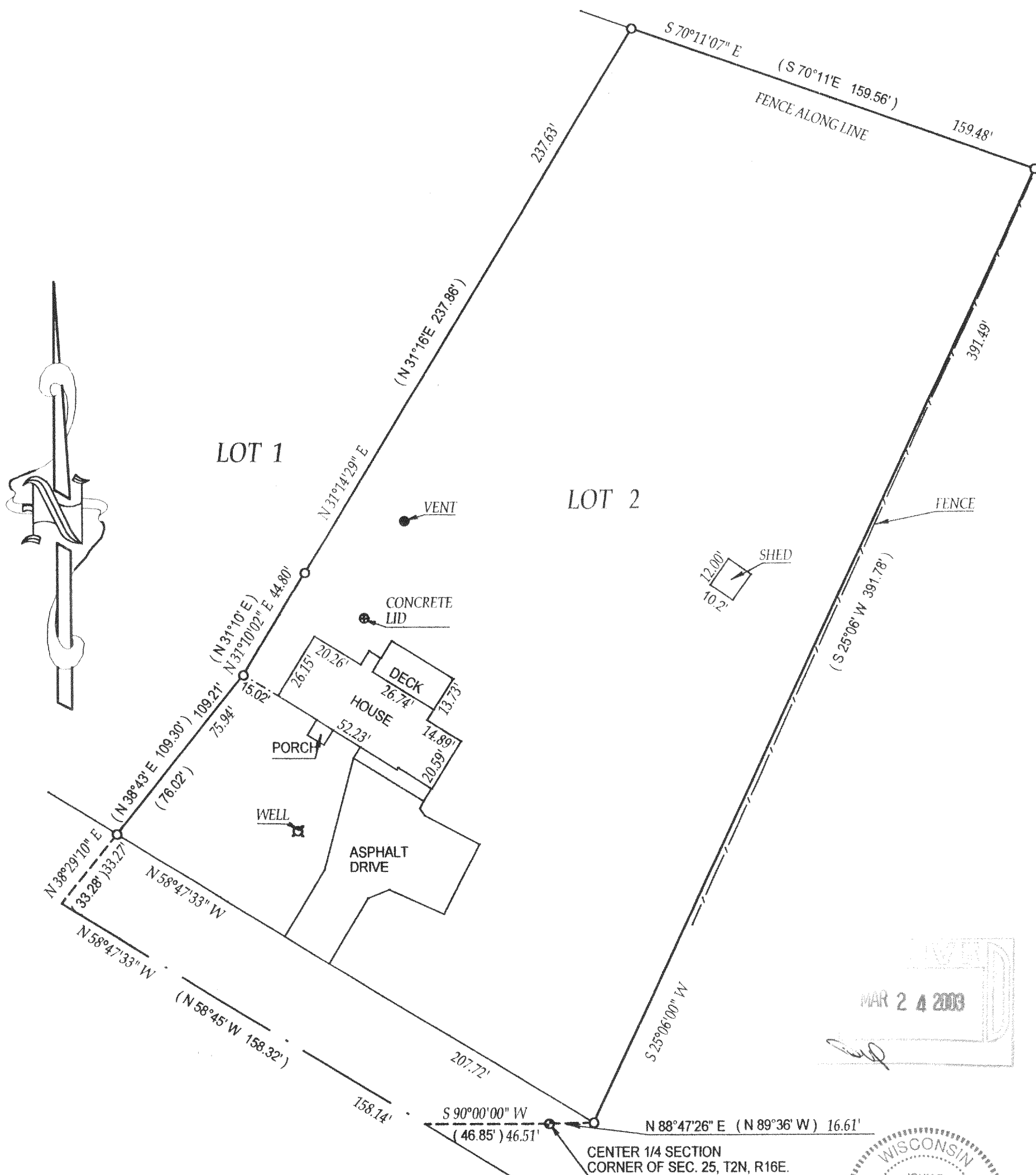

- = found concrete monument with brass cap
- = found iron bar
- = found iron pipe
- = set iron pipe

SCALE 1" = 40'

~~JOB # 03-033~~

TAX ID # FA415 00002

COMPARE LEGAL DESCRIPTION ABOVE AND DRAWING WITH DEED. FOR BUILDING RESTRICTIONS AND EASEMENTS NOT SHOWN, REFER TO DEED, ABSTRACT SOURCES AND LOCAL MUNICIPAL CODES. NOTIFY THE SURVEYOR IMMEDIATELY OF ANY DISCREPANCY.

"I hereby certify that the above described property was surveyed under my supervision and that the above map is a true representation thereof and shows the size and location of all visible structures, apparent easements and encroachments if any."

This survey is made for the present owners of the property, and those who purchase, mortgage, or guarantee the title thereto, within one year from the date hereof.

DATED THE 20 TH, DAY OF JANUARY 2003

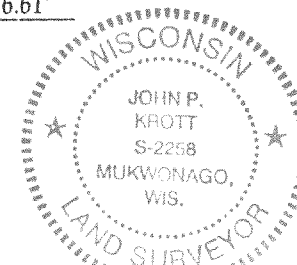

JOHN KROTT S - 2258
Wisconsin Registered Land Surveyor
(original if signed in red)

216-3345